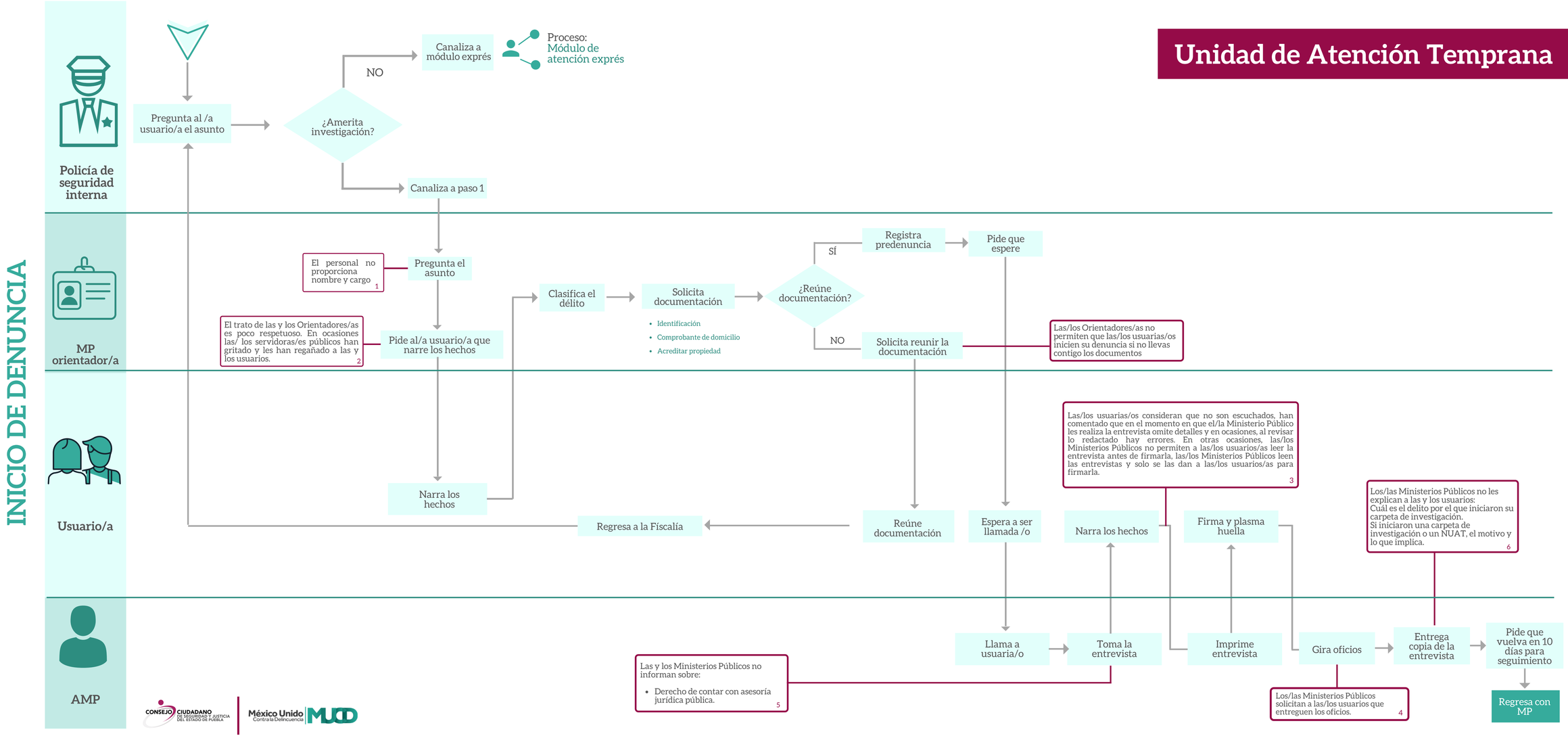Unidad de Atención Temprana